

NOV 03 2017

X:\Projects\8421\8421.16\ACAD\8421.16 ASBUILT.dwg

# AS BUILT SURVEY

LOT 14 ADDITION "D" TO COUNTRY CLUB ESTATES  
LOCATED IN THE SW 1/4 OF THE SE 1/4 OF SECTION 14,  
TOWN 1 NORTH, RANGE 16 EAST, VILLAGE OF FONTANA-ON-GENEVA LAKE,  
WALWORTH COUNTY, WISCONSIN

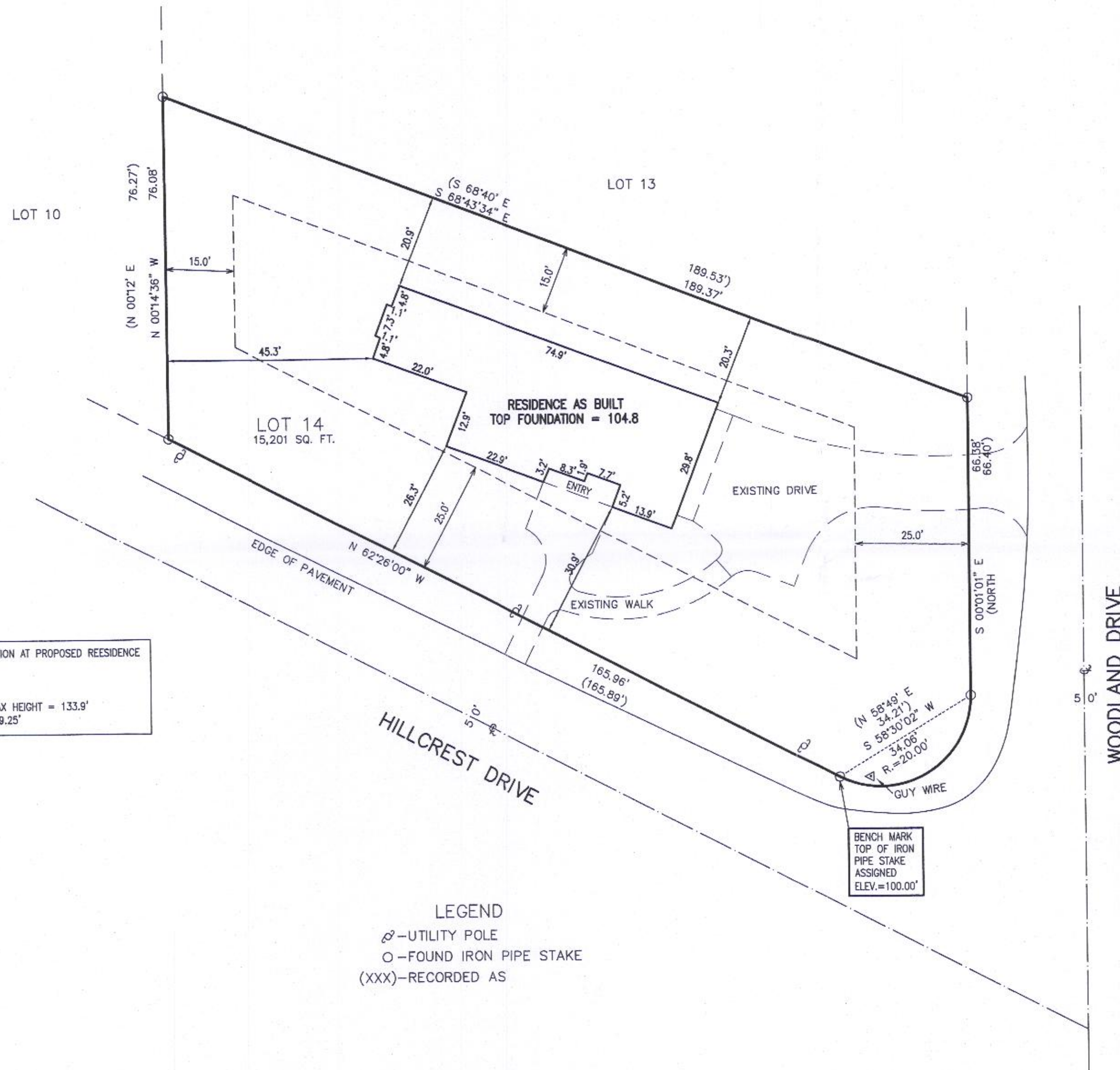

EXISTING ELEVATION AT PROPOSED REESIDENCE  
HIGH 101.0'  
LOW 96.9'  
MEAN 98.9'  
98.9' + 35' MAX HEIGHT = 133.9'  
AS BUILT = 129.25'

LEGEND  
⊙ - UTILITY POLE  
○ - FOUND IRON PIPE STAKE  
(XXX) - RECORDED AS

BENCH MARK  
TOP OF IRON  
PIPE STAKE  
ASSIGNED  
ELEV. = 100.00'

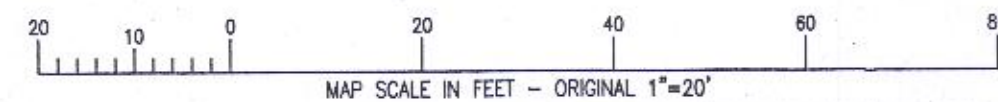

REVISED 11/03/2017  
FINAL AS BUILT

DATED: AUGUST 10, 2011

*Peter S. Gordon*  
PETER S. GORDON P.L.S. 2101



NOTE: COPIES OF THIS MAP TO WHICH THE FOLLOWING CERTIFICATE WILL APPLY SHOW THE SURVEYOR'S ORIGINAL SEAL AND SIGNATURE IN RED INK. COPIES BY ANY OTHER MEANS MAY HAVE ALTERATIONS WHICH DO NOT REPRESENT THE SURVEYOR'S WORK PRODUCT.

I HEREBY CERTIFY THAT THE ABOVE DESCRIBED PROPERTY HAS BEEN SURVEYED UNDER MY DIRECTION AND THAT THE ABOVE MAP IS A TRUE REPRESENTATION THEREOF AND SHOWS THE SIZE AND LOCATION OF THE PROPERTY AND ITS EXTERIOR BOUNDARIES. THIS SURVEY IS MADE FOR THE USE OF THE PRESENT OWNERS OF THE PROPERTY, AND ALSO THOSE WHO PURCHASE, MORTGAGE, OR GUARANTEE THE TITLE THERETO WITHIN ONE YEAR FROM THE DATE HEREOF.

REVISED 10/13/2011  
TO ADD TOPO & TREE LOCATION  
REVISED 11/15/2016-KB  
TO SHOW THE SIZE & LOCATION OF  
THE PROPOSED RESIDENCE  
REVISED 5/16/2017  
TO ADD FOUNDATION AS BUILT



ROLL-WALLACE RESIDENCE

WORK ORDERED BY -  
BUSCHMAN COMPANIES  
7500 W. GRAND AVENUE, SUITE 22  
GURNEE, IL 60031

FARRIS, HANSEN & ASSOCIATES, INC.  
ENGINEERING - ARCHITECTURE - SURVEYING  
7 RIDGWAY COURT P.O. BOX 437  
ELKHORN, WISCONSIN 53121  
OFFICE: (262) 723-2098 FAX: (262) 723-5886

REVISIONS  
3/30/2017 - LK  
ADDED NOTES

5/16/2017 P6  
ADD AS-BUILT

PROJECT NO.  
8421.16

DATE:  
10/13/2011

SHEET NO.  
1 OF 1

SCTD-15

005-3376